

# Kānehili Park

## *Program Confirmation*

June 14, 2023

 HORIZON  
LINES  
www.horizonlines.com

# Agenda

- 00 Review of Preliminary Design
- 01 Site Plan
- 02 Building - Comfort Station
- 03 Building - Community Center
- 04 Building - Craft Pavilion
- 05 Building - Imu Shed
- 06 Landscape

# Existing Park

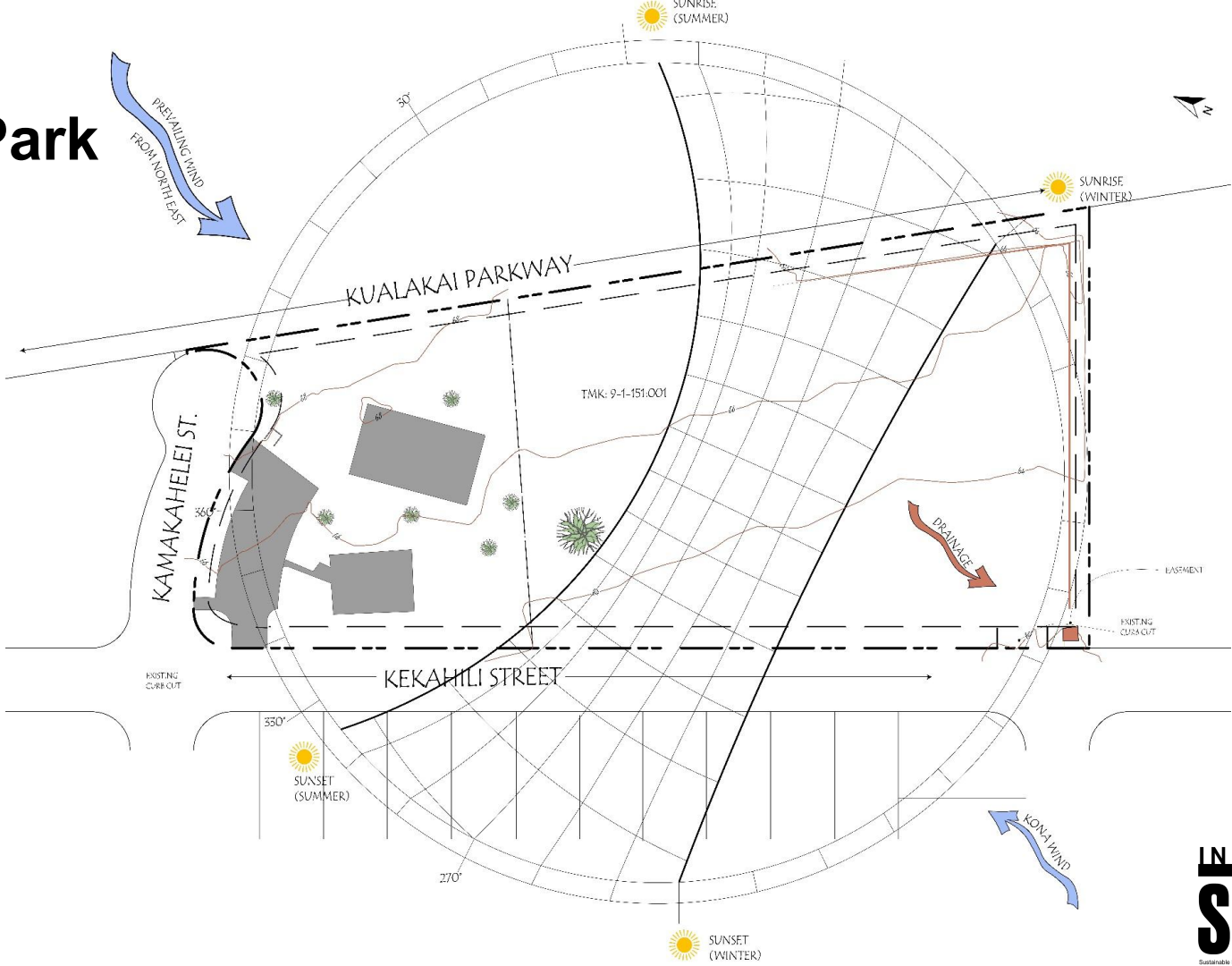

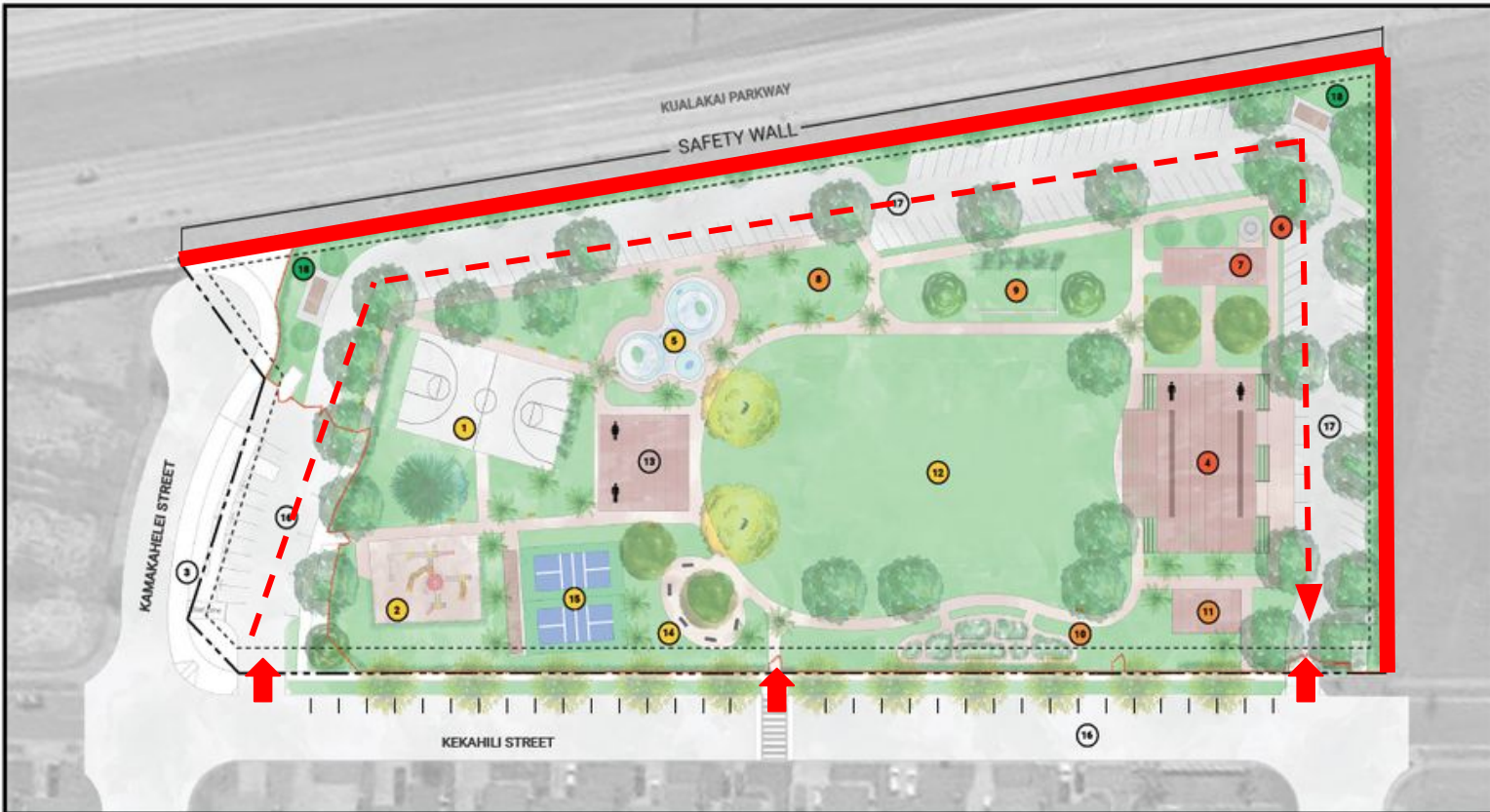

# KĀNEHILI COMMUNITY ASSOCIATION PARK PRELIMINARY DESIGN PLAN

## PROPERTY INFORMATION

OWNER: KĀNEHILI COMMUNITY ASSOCIATION  
 ADDRESS: 11-122 KĀNEHILI ST., HONOLULU, HI 96813  
 CONTACT: KIMBERLY HARRIS, PROJECT MANAGER  
 PHONE: (808) 943-1111  
 EMAIL: KIM.HARRIS@KCAHONOLULU.COM

DATE: 11/15/2023  
 DESIGN: PRELIMINARY  
 SCALE: 1/8"=1'-0"

PROPERTY LINE  
 EXISTING PROPERTY LINE  
 EXISTING LOT BOUNDARY



## PROGRAM ELEMENTS

- |                               |                   |                           |
|-------------------------------|-------------------|---------------------------|
| 1 BASKETBALL COURT (EXISTING) | 7 MIU SHED        | 13 COMFORT STATION        |
| 2 PLAYGROUND (EXISTING)       | 8 NATIVE GAMES    | 14 FITNESS STATIONS       |
| 3 MAIL BOXES (EXISTING)       | 9 HULA MOUND      | 15 PICKLEBALL COURTS      |
| 4 COMMUNITY CENTER            | 10 LEI GARDEN     | 16 EXISTING PARKING       |
| 5 SPLASH PAD                  | 11 CRAFT PAVILION | 17 NEW PARKING (16 SPOTS) |
| 6 MIU                         | 12 PLAY FIELD     | 18 MAINTENANCE SHED       |

## HUI MEA HO'OHANA (USER GROUPS)

- COMMUNITY CENTER - PROGRAMMING, ORGANIZING EVENTS, MIU AND MIU SHED
- KEIO PLAY AND RECREATION - PLAYGROUND, BASKETBALL/VOLLEYBALL COURT, PLAYFIELD, SPLASH PAD, FITNESS STATIONS, PICKLEBALL COURT
- ARTS AND CULTURE - HULA MOUND, HAWAIIAN GAMES, COURTS, LEI GARDEN



**INSTITUTE  
SHADE**

Sustainable Humanitarian Architecture & Design for the Earth



# Site Questions

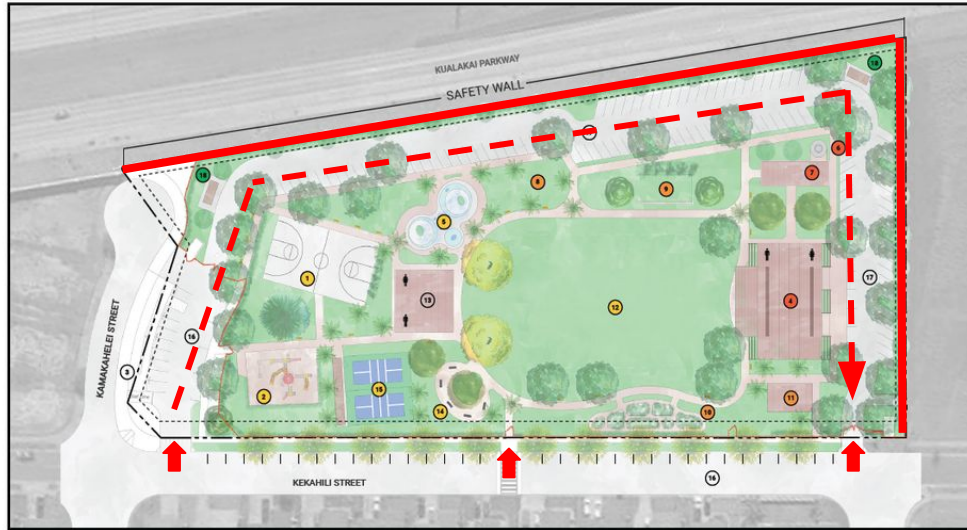

- 125 parking stalls
- 3 pedestrian entrances
- 2 bike racks

- How many people are predicted to use the park?
  - Weekdays? Weekends?
- What events will be held?
  - How many people?
  - Weekly? Monthly? Yearly?

# Perimeter Fence and Safety Wall

- Possible features for safety wall? Murals?
- Possibility to replace chain link perimeter fence with decorative fence?
- What are the park hours? Community center hours? Park rules?



# Buildings

- Comfort Station
- Community Center
- Craft Pavillion
- Imu Shed

KUALAKAI PARKWAY  
SAFETY WALL

KAMAKAHELEI STREET

KEKAHILI STREET





# Comfort Station



**Building Area: 2638 sq ft**

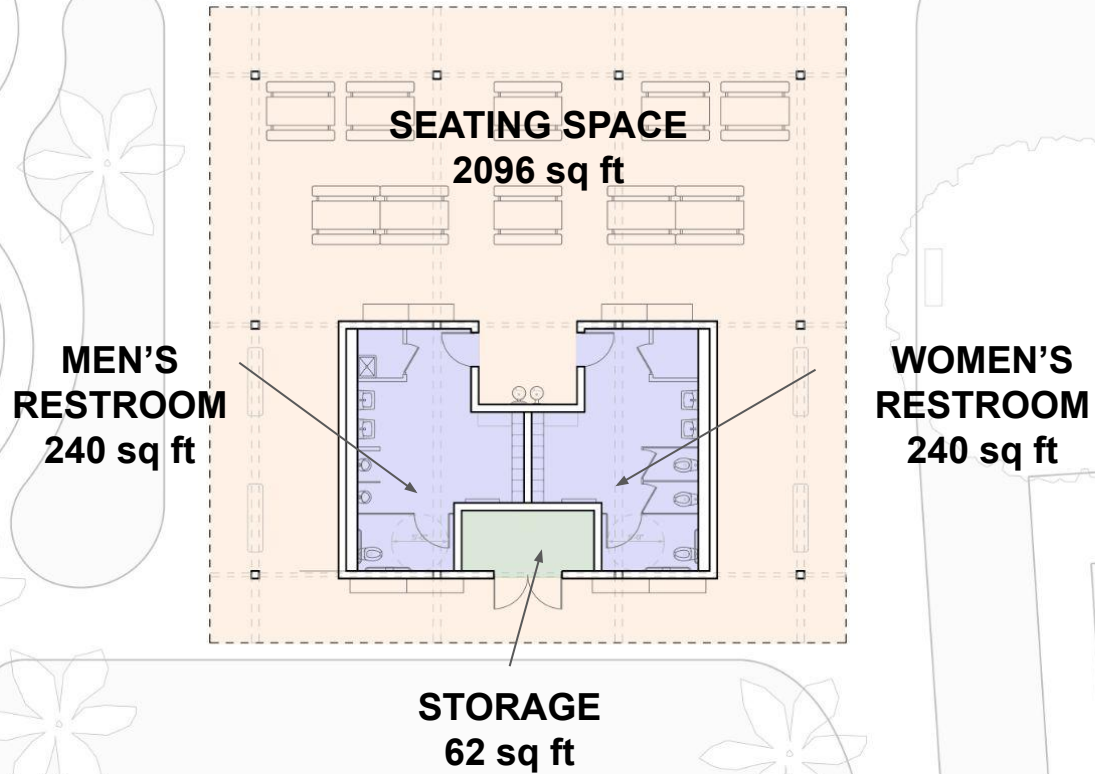

# Comfort Station

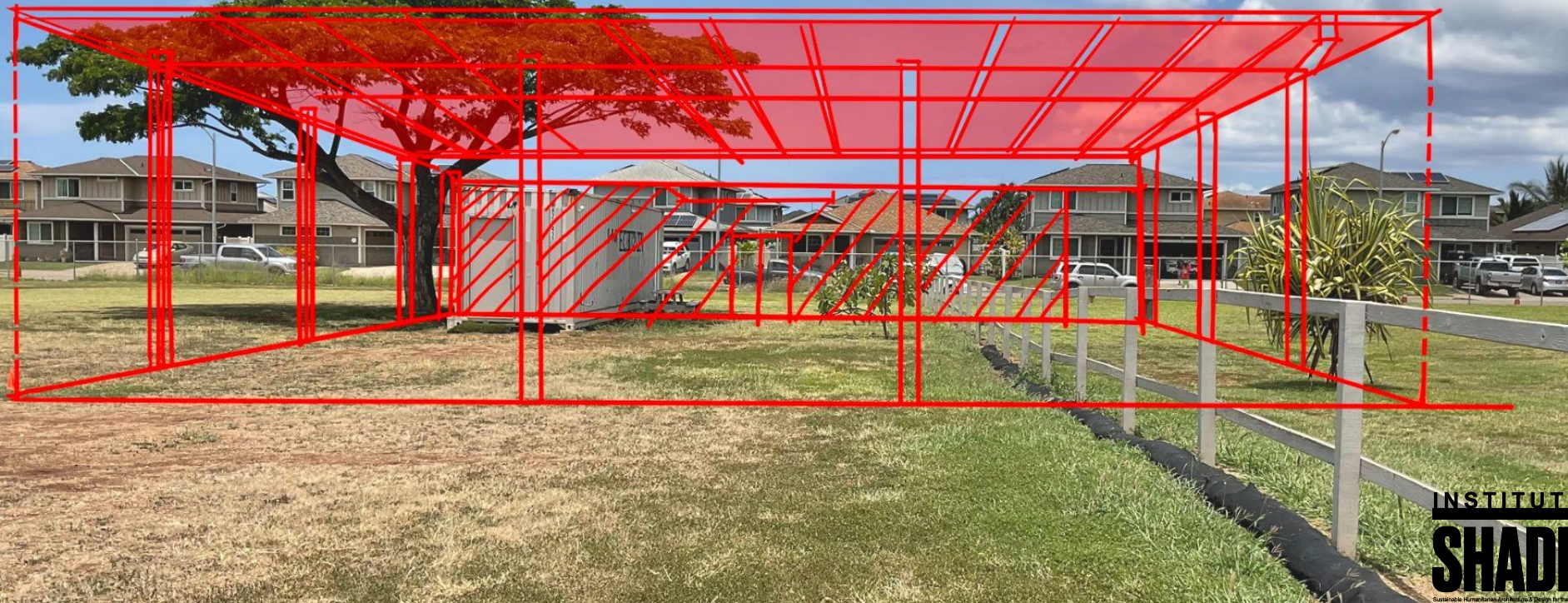

# Comfort Station

- How many people will be using this building?
- What furniture is needed? How much? Temporary? Permanent?
- Does this space need power or water? Sink? Hose? Outlets?
- How much storage? What kind?
- What type of lighting? Natural? Artificial?
- Any additional shading?





# Community Center

INSTITUTE  
SHADE



**Persons Allowed: 528p with chairs only - 260p with table and chairs**

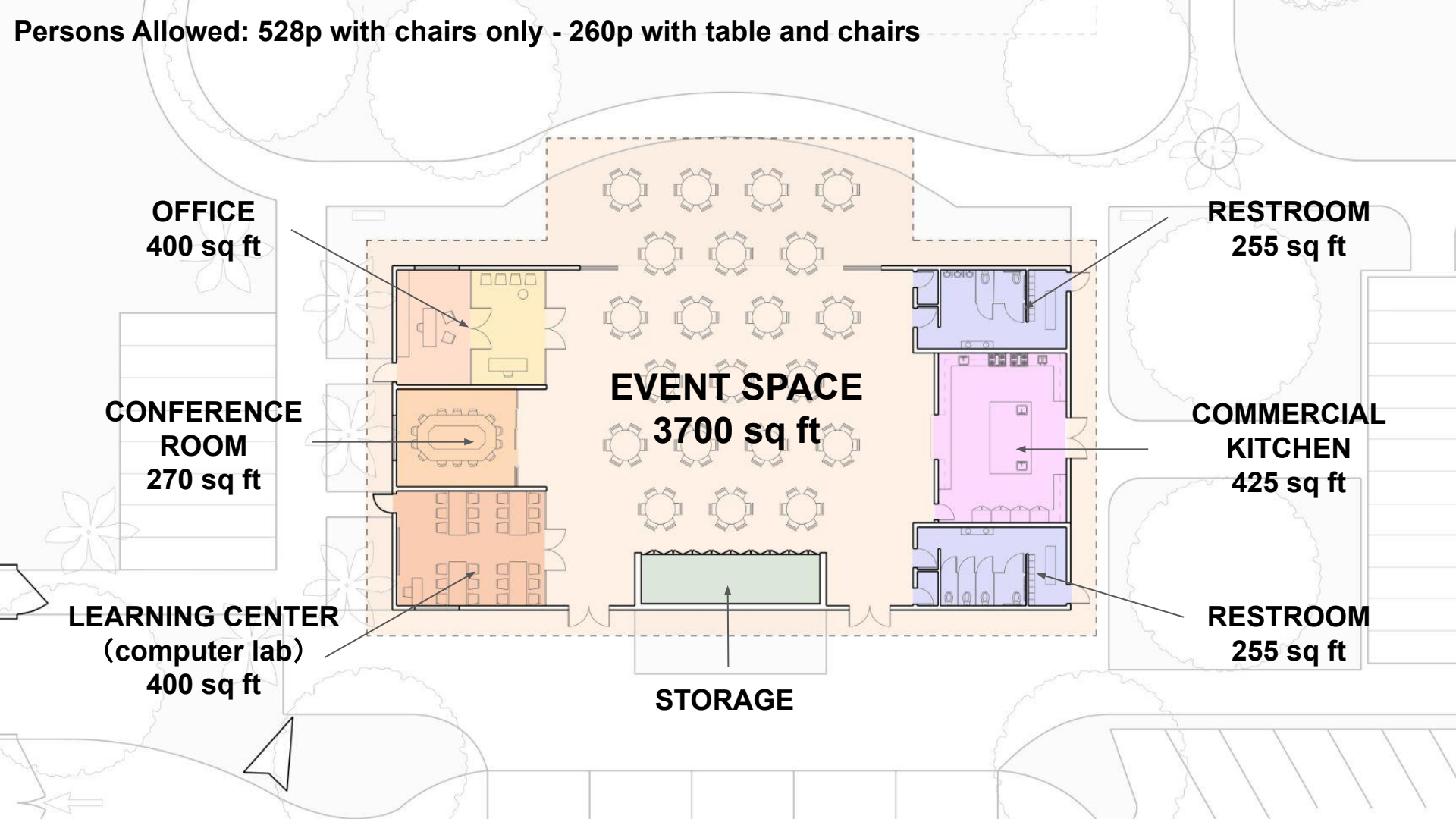

**OFFICE**  
400 sq ft

**CONFERENCE ROOM**  
270 sq ft

**LEARNING CENTER**  
(computer lab)  
400 sq ft

**EVENT SPACE**  
3700 sq ft

**STORAGE**

**RESTROOM**  
255 sq ft

**COMMERCIAL KITCHEN**  
425 sq ft

**RESTROOM**  
255 sq ft

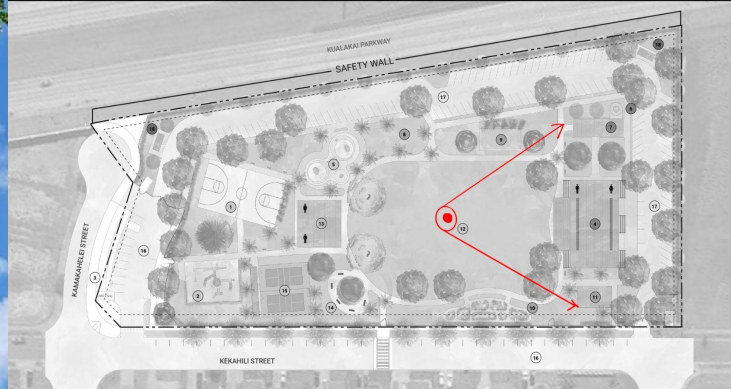

# Community Center

- **What events would be held here?**
- How many people will be using this building?
- What kind of furniture is needed? Permanent? Temporary? How much?
- Does this space need power or water? Sink? Outlets?
- How much storage? What kind?
- What type of lighting? Natural? Artificial?
- How will the kitchen be used? How many people will use this at the same time?
- What equipment is needed?
- Is A/C needed?
- **Will this space be a storm shelter?**





**Craft Pavillion**



**Building Area: 770 sq ft**

**CRAFT AREA  
770 sq ft**

**STORAGE**

**CLEAN-UP STATION**

**STORAGE**

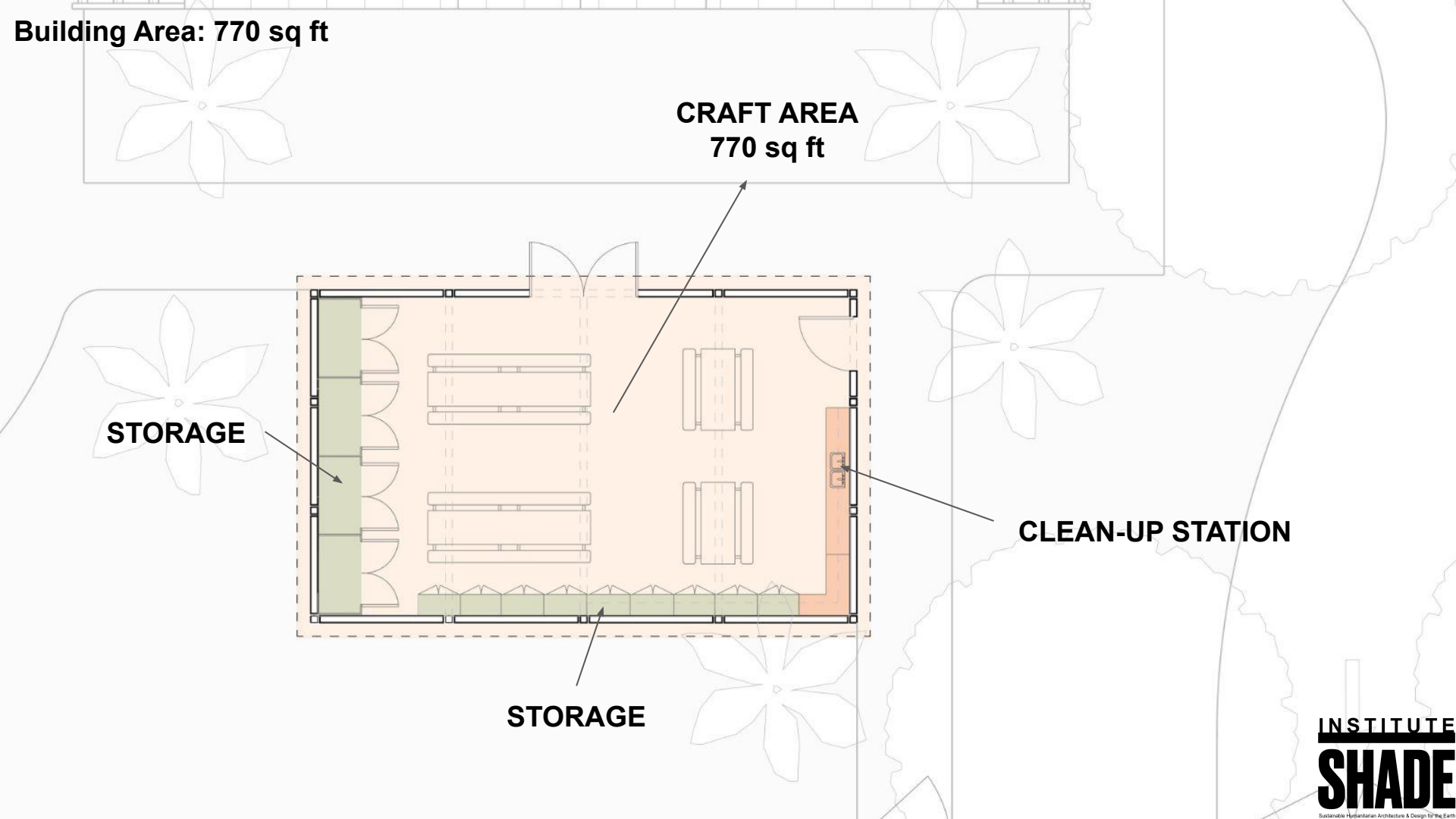

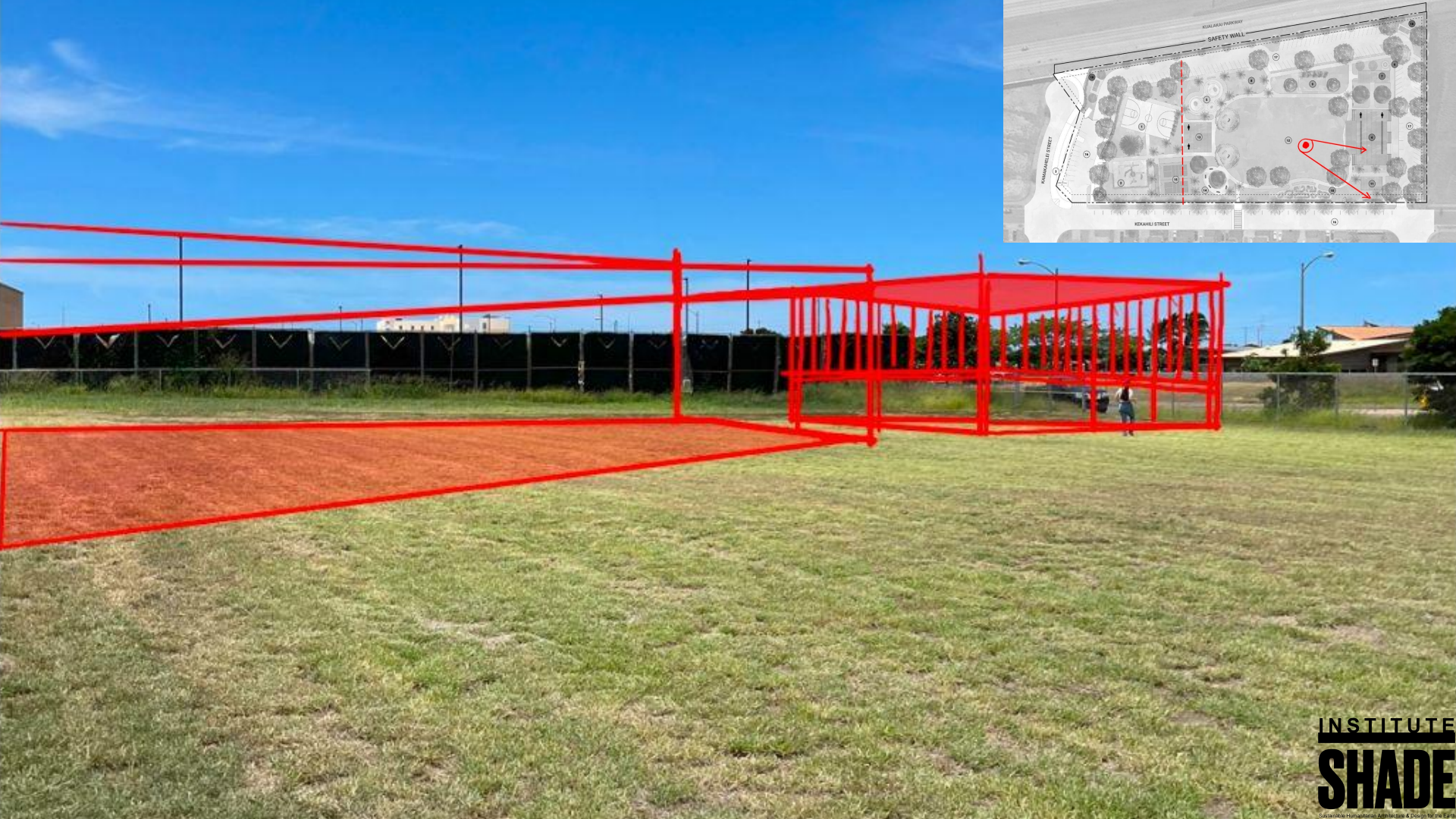

# Craft Pavillion

- **What programs will use this space? Lei making? Textiles?**
- How many people will be using this building?
- What furniture is needed? How much?
- Does this space need power or water? (Sink, Hose, Outlets)
- How much storage? What kind?
- What type of lighting? (Natural/Artificial)





# Imu Shed



**Building Area: 712 sq ft**

**EXTERIOR PREP  
AREA  
139 sq ft**

**INTERIOR PREP  
AREA  
622 sq ft**

**IMU PIT**

**STORAGE ROOM  
90 sq ft**

**WATER STATION**

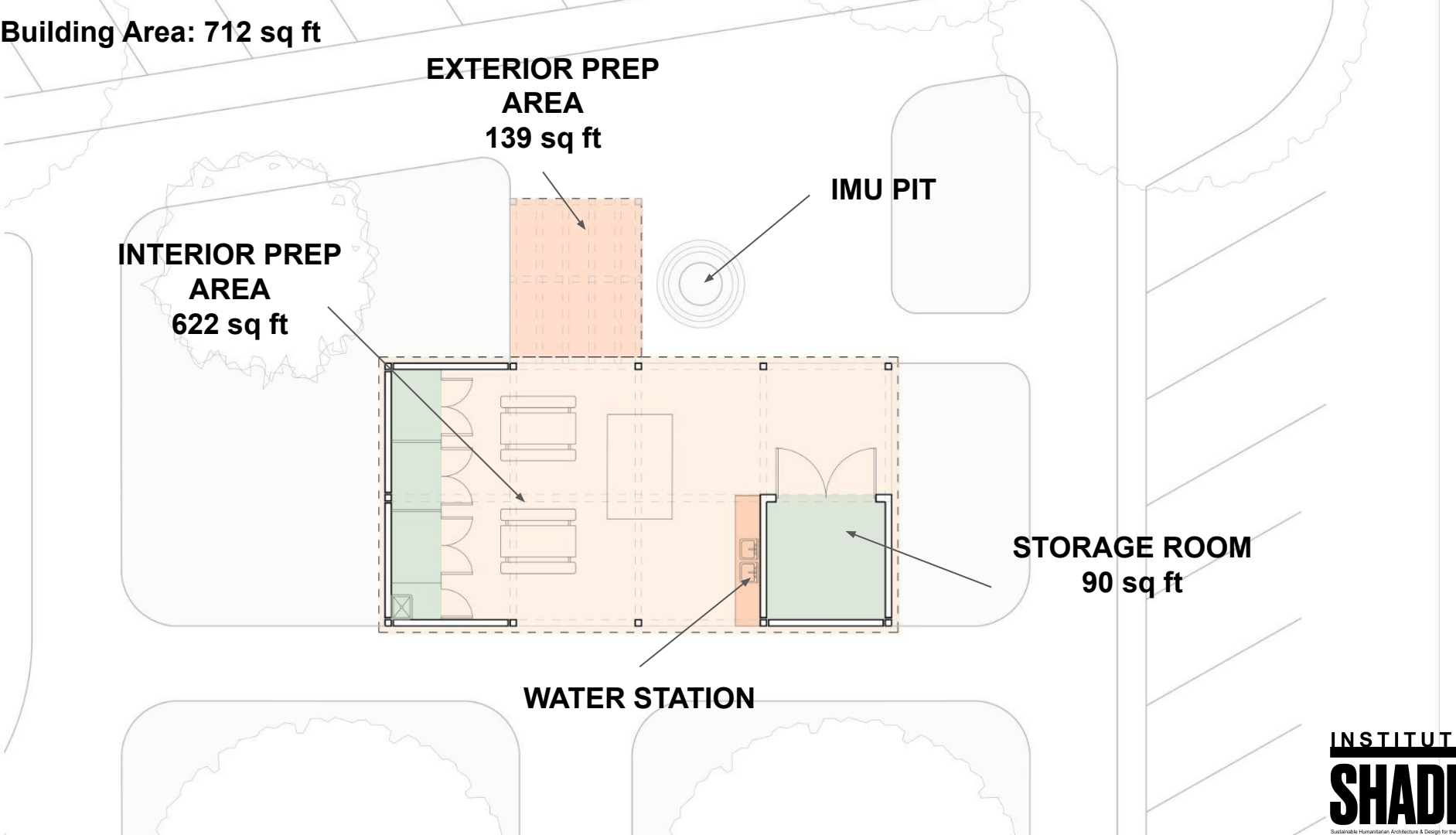

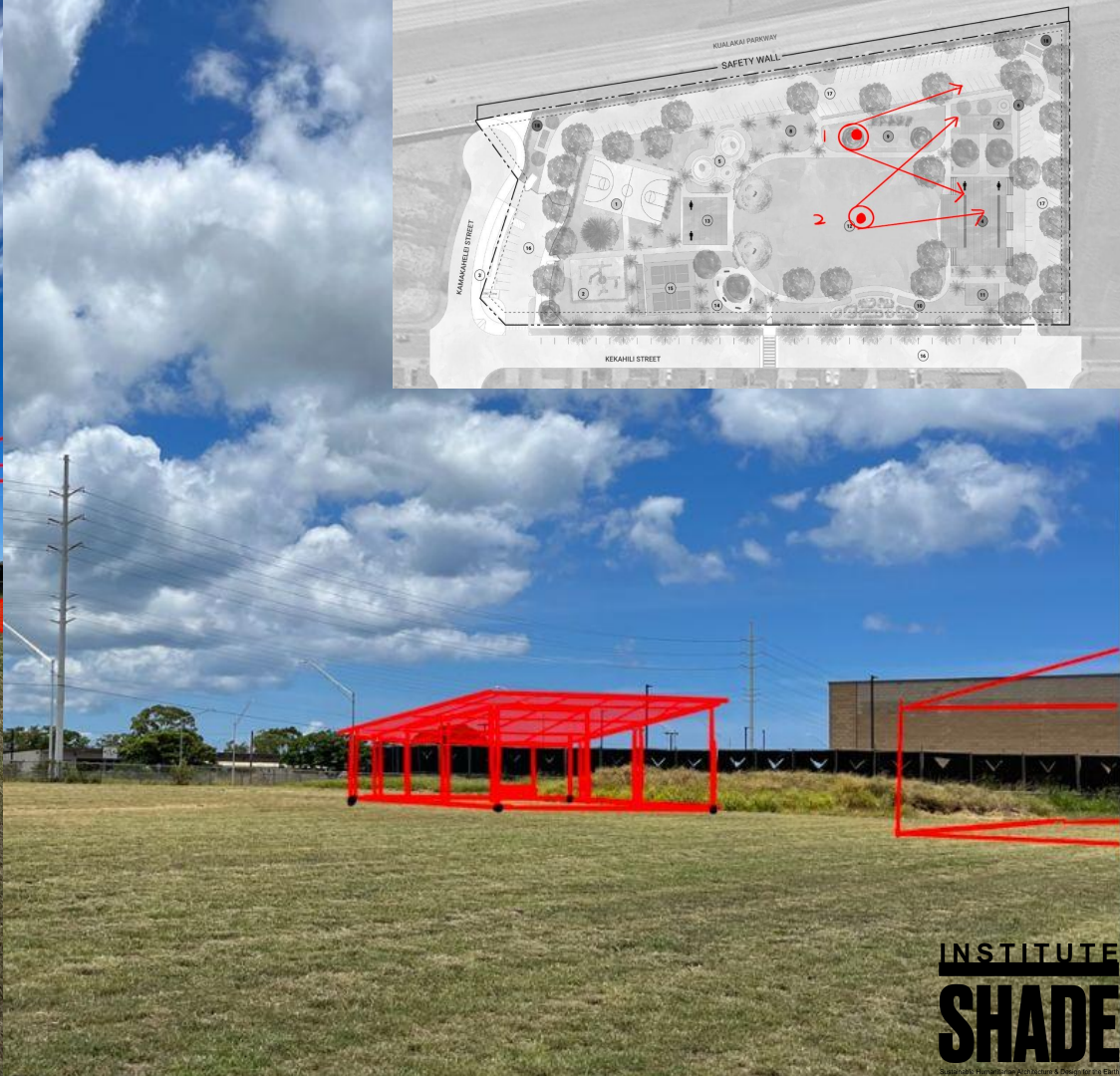
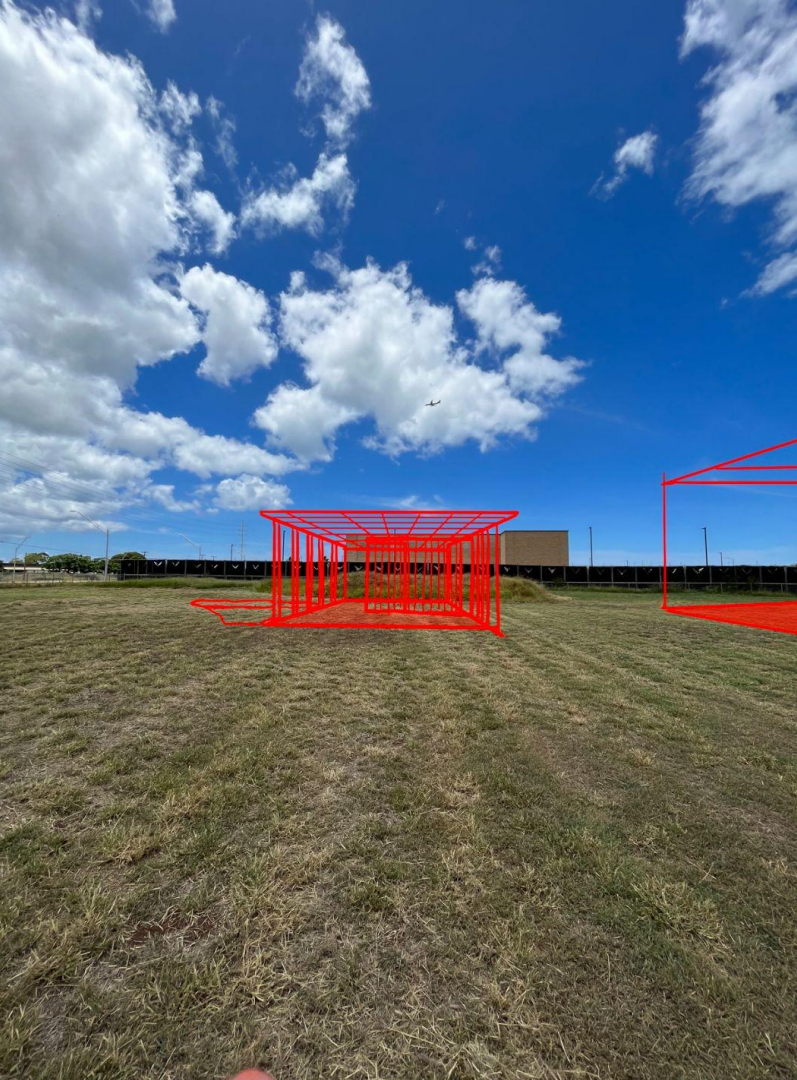



# Imu Shed

- How many people will be using this building?
- How many people will be using this space simultaneously?
- Is the imu shed for only prep/cooking, or also event space?
- What kind of furniture is needed (permanent/temporary)? How much?
- Does this space need power or water? (Sink, Hose, Outlets, Burners)
- How much storage? What kind?
- What type of lighting? Natural? Artificial?
- Would this building be a traditional hale?

# Native Games

- About the size of a tennis court
- Is enough space for native games?
- Is there any additional landscaping needed?





# Native Games

- 'Ulu maika
- Hukihuki
- Uma Pa Uma
- Kōnane



# Landscape



- Play field size is for keiki soccer, any other uses?
- What is the use of the lei garden? Leisure, events, food, medicine?
- Who will be maintaining the landscape? Storage and waste?
- How many water stations are needed?
- Will dogs be allowed?



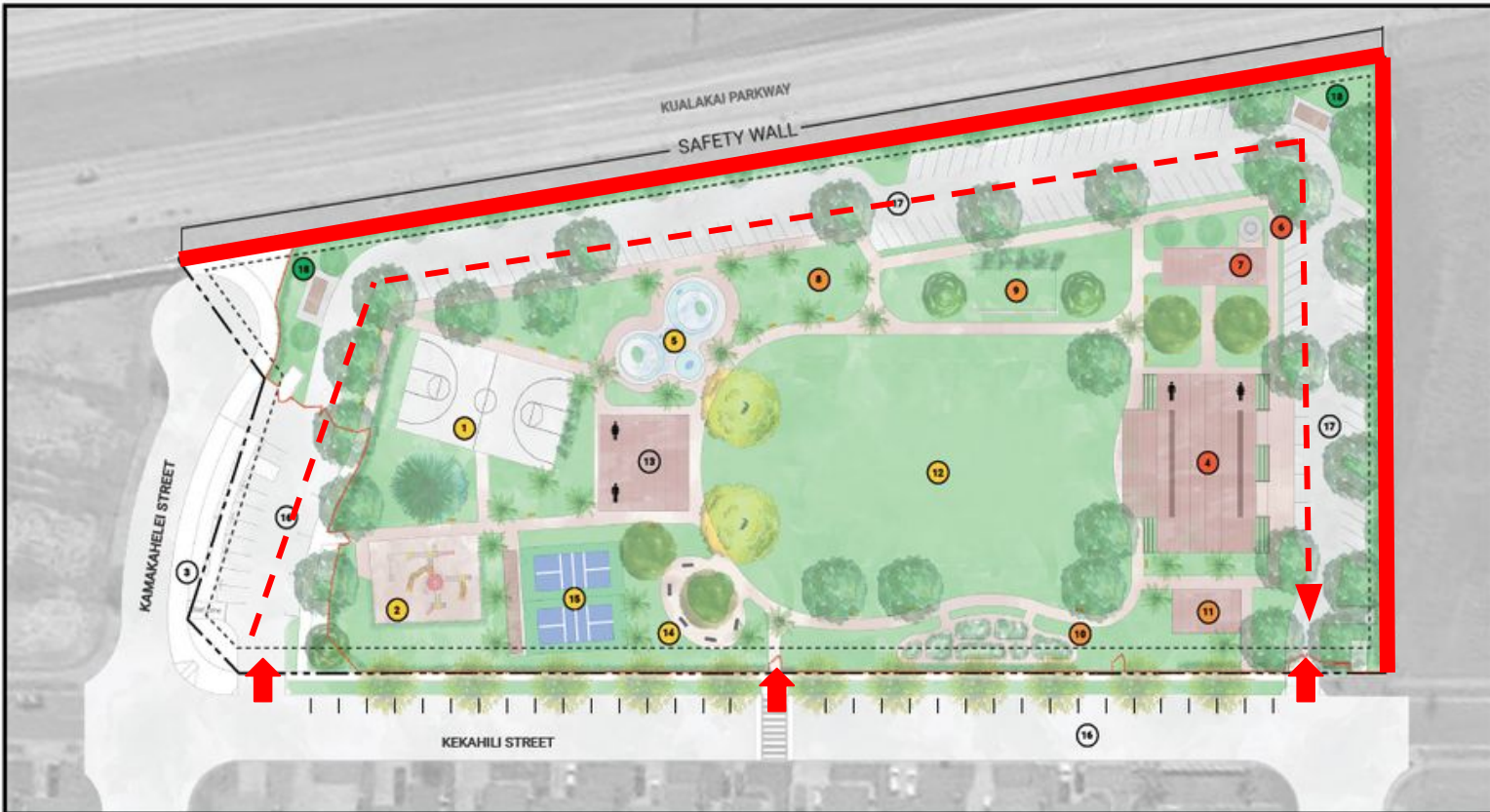

# KĀNEHILI COMMUNITY ASSOCIATION PARK PRELIMINARY DESIGN PLAN

## PROPERTY INFORMATION

OWNER: KĀNEHILI COMMUNITY ASSOCIATION  
 ADDRESS: 11-122 KĀNEHILI ST., HI 96741  
 COUNTY: HONOLULU, HI  
 LOT: 11-122-001

MAXIMUM LOT COVERING: 10% OF COVER (UP TO 10,000 SQ FT)  
 MINIMUM OPEN SPACES: 10% OF COVER (UP TO 10,000 SQ FT)  
 10% OPEN COVER (MIN. 1)

PROPERTY LINE  
 EXISTING PROPERTY LINE  
 EXISTING LOT  
 NEW LOT



## PROGRAM ELEMENTS

- |                               |                   |                           |
|-------------------------------|-------------------|---------------------------|
| 1 BASKETBALL COURT (EXISTING) | 7 MIU SHED        | 13 COMFORT STATION        |
| 2 PLAYGROUND (EXISTING)       | 8 NATIVE GAMES    | 14 FITNESS STATIONS       |
| 3 MAIL BOXES (EXISTING)       | 9 HULA MOUND      | 15 PICKLEBALL COURTS      |
| 4 COMMUNITY CENTER            | 10 LEI GARDEN     | 16 EXISTING PARKING       |
| 5 SPLASH PAD                  | 11 CRAFT PAVILION | 17 NEW PARKING (16 SPOTS) |
| 6 MIU                         | 12 PLAY FIELD     | 18 MAINTENANCE SHED       |

## HUI MEA HO'OHANA (USER GROUPS)

- COMMUNITY CENTER - PROGRAMMING, ORGANIZING EVENTS, MIU AND MIU SHED
- KEIO PLAY AND RECREATION - PLAYGROUND, BASKETBALL/VOLLEYBALL COURT, PLAYFIELD, SPLASH PAD, FITNESS STATIONS, PICKLEBALL COURT
- ARTS AND CULTURE - HULA MOUND, HAWAIIAN GAMES, COURTS, LEI GARDEN



**INSTITUTE  
SHADE**

Sustainable Humanitarian Architecture & Design for the Earth